

# Helping Children Communicate!



## 2015 State of the Foundation Report

Scottish Rite Foundation of Colorado  
a 501(c)(3) public charity  
[www.scottishritefoundation.org](http://www.scottishritefoundation.org)



**Message from the  
Sovereign Grand Inspector General  
in Colorado and President of the  
Scottish Rite Foundation of Colorado**

**The Honorable  
Stephen M. Munsinger, 33<sup>o</sup>**

I am pleased to present the 2015 State of the Foundation Report for the Scottish Rite Foundation of Colorado – commonly referred to as Colorado RiteCare. This report summarizes our work with childhood language disorders giving special focus on the performance of our nine speech-language partners in Colorado. The Foundation’s work is an important way in which Masons help the community through the Masonic teaching of charity.

At the end of 2015 our net assets totaled \$23 million. During the year we distributed \$832 thousand in grants to our RiteCare partners – monies which helped make it possible for children to receive speech-language care – and in graduate student scholarships

Four significant items regarding our work in 2015 are worthy of special mention.

- ✓ Colorado RiteCare enabled 949 children to receive speech-language services in 20 communities.
- ✓ Colorado RiteCare awarded \$30,000 in scholarships – six \$5,000 scholarships for graduate work in speech-language pathology.
- ✓ Colorado RiteCare began a partnership with Gunnison Valley Hospital located in Gunnison, Colorado.

This report provides information about this remarkable program of service to Colorado families. As you review these pages please keep in mind that about 10 percent of all children are at-risk for some type of speech-language disorder. Whether it be delayed speech development, autism, dyslexia, or many of the other speech-language disorders, Colorado RiteCare remains faithful to its mission and vision of striving to provide every child in Colorado with speech-language disorders the opportunity to receive treatment and care.

On behalf of our Trustees, we are honored to be committed to this work and to be associated with our outstanding partners who deliver the speech-language services. We all thank our many supporters and friends for helping make this work possible – now and in the future.

Sincerely,

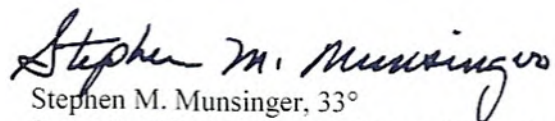

Stephen M. Munsinger, 33<sup>o</sup>  
Sovereign Grand Inspector General in Colorado  
December 31, 2015



# WHAT WE DID IN 2015

## Scottish Rite Foundation of Colorado

1370 Grant Street

Denver, Colorado 80203-2347

[www.scottishritefoundation.org](http://www.scottishritefoundation.org)

### RiteCare Service Profile

- ▶ \$37 million spent on speech-language services between 1953 and 2015 - \$832 thousand in 2015
- ▶ 20 Colorado communities served by 9 RiteCare partners with our financial support in 2015
- ▶ 18,930 children served to date ~ 949 in 2015
- ▶ 58 graduate scholarships totaling \$290,000 awarded to date - 6 scholarships awarded in 2015



**CHILDREN  
SERVED IN 2015**

**949 children**

**Denver and  
North/Northeast  
398 children**

**Colorado Springs and  
South/Southeast  
50 children**

**Grand Junction and  
West/Southwest  
501 children**

### Our Donors Make This Work Possible

- ▶ 2015 donor gifts - \$442,000
- ▶ 2015 donor base - 425 donors

**The Scottish Rite Foundation of Colorado completed 63 years of service in February 2016**

**Overhead Rate averages 3-5%**

**The Scottish Rite Foundation of Colorado is a 501(c)(3) public charity, managed by a 7-member Board of Trustees. The Sovereign Grand Inspector General in Colorado - Honorable Stephen M. Munsinger, 33° - serves as its President and Chief Executive Officer.**

## Table of Contents

	<u>Page</u>
Introduction	1
Scottish Rite Foundation of Colorado Governance and Management	2
Scottish Rite Foundation of Colorado Mission	3
Scottish Rite Foundation of Colorado Vision	3
Rite Care Partners	4
Clinical Therapy Programs	4
Early Language Development (Treasure Chest) Programs	4
Highlights of the Year 2015	5
Children Served	5
Grants and Scholarships Funded by Colorado RiteCare	6
Financial Trends	6
Net Assets Chart (2000-2015)	8
Grant Distributions as a Percent of Net Assets Chart (2000-2015)	8
Grants Budget Chart (2000-2015)	9
Grant Distributions Chart (2000-2015)	9
Fundraising in 2015	10
Recognition of Special Friends of the Foundation	10
Special Award Recipients	10
Graduate Student Speech-Language Pathology Scholarship Recipients	11
RiteCare Society Members	14
Foundation Fellows	15
Exhibits	16
Exhibit A – Audited Consolidated Statement of Financial Position	17
Exhibit B – Audited Consolidated Statement of Activities	18
Exhibit C – Comparison of Recent Three-Year Financial Trends	19
Exhibit D – Recap of RiteCare Children Served in Colorado	20
Exhibit E – Outcomes Evaluation of Children’s Developmental Progress During Therapy	21
Exhibit F – Selected Highlights from Individual Partner Programs	24
Children’s Hospital Colorado – Aurora & Denver Area	24
Children’s Hospital Colorado Therapy Care – Pueblo	25
Children’s Hospital Colorado Therapy Care – Colorado Springs	25
St. Mary’s Life Center – Grand Junction	26

Table of Contents (continued)

	<u>Page</u>
Montrose Memorial Hospital – Montrose	27
Arkansas Valley Regional Medical Center – La Junta	27
Gunnison Valley Hospital – Gunnison	27
University of Northern Colorado – Greeley	28
University of Colorado – Boulder	29
Children’s Speech and Reading Center – Fort Collins	30
The Piñon Project – Cortez	31
Western Slope Head Start – Grand Junction	31
Exhibit G – Scottish Rite Foundation and RiteCare Partner Contacts	32

**Home and Birthplace  
of the  
Scottish Rite Foundation of Colorado**



**Denver Consistory  
Ancient and Accepted Scottish Rite of Freemasonry  
1370 Grant Street  
Denver, Colorado**

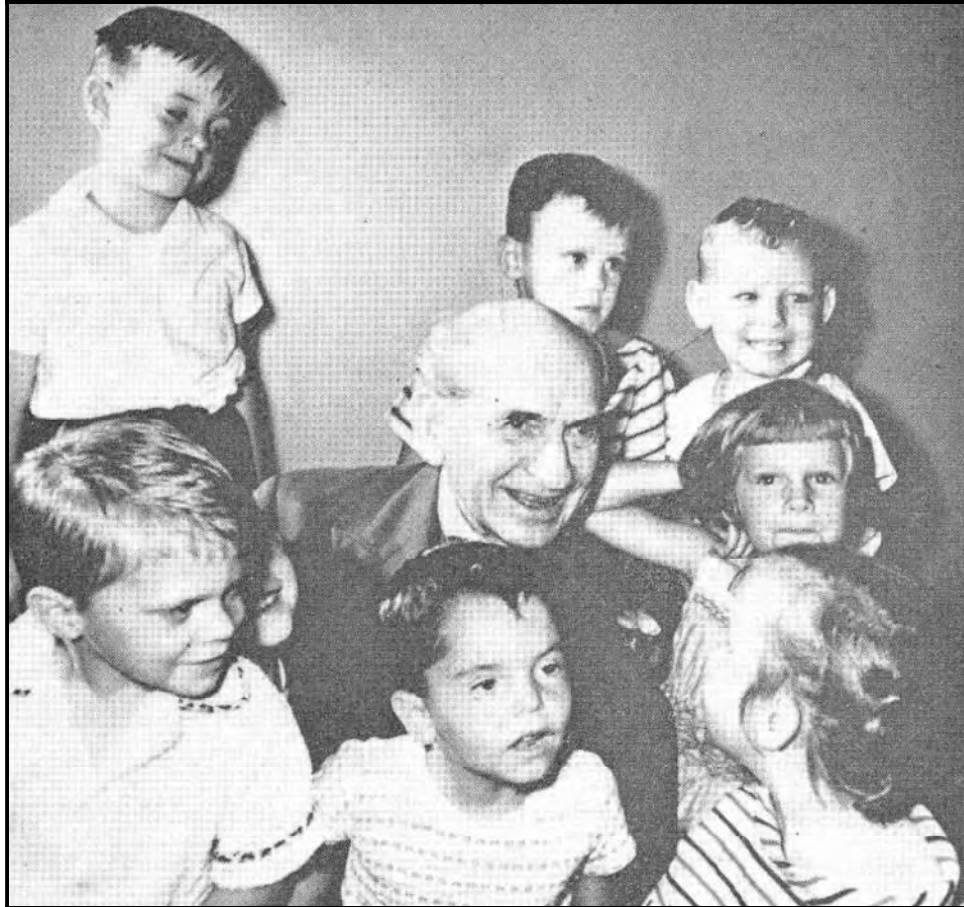

**Judge Haslett P. Burke and RiteCare Children  
ca 1953  
Children's Hospital Colorado**

**Judge Burke was then-Sovereign Grand Inspector General in Colorado and the first president of the Scottish Rite Foundation of Colorado. At the time the Judge served on the Colorado Supreme Court, having been a former Chief Justice on several terms.**

# 2015 State of the Foundation Report

## Introduction

The Scottish Rite Foundation of Colorado (Foundation) was established in 1953 by Scottish Rite Masons in Denver, Colorado as a not-for-profit corporation. The Foundation is approved by the Internal Revenue Service as an IRS Code Section 501(c)(3) public charity. The IRS approval letter, issued in 1954, was reissued in August 2006 by request of the Foundation.

The Foundation was established to provide financial assistance to help families of children with language disorders receive clinical therapy treatment. This is now known nationally and in Colorado as the RiteCare Childhood Language Program. The Colorado RiteCare Program is the first program of its kind in the United States. Since 1953, all states in the Southern Jurisdiction of the Scottish Rite – to which Colorado belongs and which includes 35 states and the District of Columbia – have each organized a RiteCare Childhood Language Program. The Scottish Rite Foundation of Colorado is also a leader in the field by being one of the first organizations in the United States to promote speech and language therapy for preschool-age children.

The Foundation employs no professional caregivers and has no clinical infrastructure. All therapy and related services are provided by professionally qualified and certified speech-language pathologists and learning specialists. The Foundation provides grants to non-profit partner organizations for defraying the cost that would otherwise be charged to families. The partners are community-based organizations most of which are not-for-profit hospitals.



**Founding Father  
William G. Schweigert, 33<sup>o</sup>**

Financial assistance applications are made directly to the partner clinic by the applying family and are jointly reviewed by the clinic director and a Foundation committee appointed specifically for this purpose by the President of the Foundation's Board of Trustees. The Foundation's appraisal philosophy affirms the importance of family participation by financially contributing to the care of their child, even though the family's contribution may be minimal. The level of the Foundation's financial assistance is based on a graduated scale related to family income and need. In addition, the assistance is provided after all other sources of financial support are exhausted.

The Foundation's operational characteristics include:

1. Comprehensive speech-language therapy services
2. Community-based partners
3. Statewide coverage
4. Professionally certified speech pathologists employed by partnering organizations
5. Focus on preschool-age children
6. Professionally managed RiteCare clinics, centers, and Foundation operations
7. Overhead cost efficiency



Speech therapy and related services are delivered by certified speech-language pathologists, learning specialists, and related professionals. Certification requires a graduate college degree in the specialty field. More than 200 speech pathologists, audiologists, and learning specialists are employed by the Foundation's partners in Colorado. Each partnering organization has established credentialing requirements for its professional staff of caregivers.

Service is typically provided to children with disabilities – without regard to race, color, religion, gender, or national origin. Disabilities may include language delay, hearing loss, cleft lip and palate, autism spectrum disorder, Down syndrome, brain injury, dyslexia, voice disorders, fluency dysfunction and other disorders of speech and language development.

### **Scottish Rite Foundation of Colorado Governance and Management**

The Foundation is governed by a seven-member Board of Trustees which establishes policy and overall guidance for Foundation operations. The Board receives no compensation for time spent and services provided. At December 31, 2015, the Board consisted of the following individuals.

- Stephen M. Munsinger, President (Denver)
- John W. Groves, Vice President (Grand Junction)
- Lee E. Schlessman, Treasurer (Denver)
- Gerald A. Ford (Arvada)
- Richard G. Frohlick (Denver)
- Thomas R. Magnuson (Greeley)
- Karl J. Hinkle (Colorado Springs)

The day-to-day operations of the Foundation are the responsibility of the Executive Secretary, Vernon B. Ingraham (Denver).

The Foundation's flagship partner is Children's Hospital Colorado (Children's Colorado). Since 1953 grants to Children's Colorado totaled \$26 million (72 percent of all grants awarded by the Foundation totaling \$36 million). Deborah Hayes, Ph.D., chairs the Department of Audiology, Speech Pathology, and Learning Services at Children's Colorado. Since 1983 she has occupied this position and, as such, serves as an ex officio member of the Foundation's Board of Trustees.



In 2003 the Foundation completed a \$2 million fundraising campaign to establish the *Kelley Family/Schlessman Family Scottish Rite Masons Chair in Childhood Language Disorders* at Children’s Hospital Colorado. Dr. Hayes occupies this distinguished chair and as such has responsibility for coordinating all Foundation-supported RiteCare operations in Colorado.



**RiteCare Child  
CHC Therapy Care Center,  
Pueblo**

In addition, the Board has two standing committees to provide support for Foundation operations. These are the Finance Committee and the Long Range Planning Committee. The Finance Committee, comprised of three Trustees and one ex officio member (Executive Secretary), meets quarterly with the Foundation’s investment portfolio managers. The Long Range Planning Committee, consisting of three Trustees and two adhoc members (Dr. Hayes and the Executive Secretary), meets at least annually to review and recommend strategic planning initiatives for the Board of Trustees’ consideration.

In 2015 the Foundation’s three-year average administrative overhead rate was 6 percent, representing 6 cents spent for each revenue dollar received. Such a low overhead rate reflects well on the Board of Trustees and Executive Secretary in their management of the Foundation.

### **Scottish Rite Foundation of Colorado Mission**

The mission of the Scottish Rite Foundation of Colorado, as officially endorsed by the Board of Trustees, is “to enhance the quality of life for Colorado’s children and their families by supporting high quality, collaborative programs for the prevention and treatment of childhood language disorders.” The Foundation accomplishes this by:

1. Providing sustaining support to children, families, and communities for the prevention and treatment of childhood language disorders.
2. Helping partner-programs provide speech, language, and learning therapy for children; parent education; and family and community language enrichment programs.
3. Supporting student and professional education and training.

### **Scottish Rite Foundation of Colorado Vision**

The vision of the Scottish Rite Foundation of Colorado, as officially endorsed by the Board of Trustees, is “to ensure that all Colorado children with language disorders have the opportunity to receive treatment and care.”



The 2015 clinical therapy programs were offered at partnership locations in 15 communities: Aurora, Boulder, Broomfield, Colorado Springs, Delta, Fort Collins, Grand Junction, Greeley, Gunnison, Littleton, Loveland, Montrose, Parker, Pueblo, and Ridgway.

The 2015 early (preschool-age) language development programs were offered at partnership locations totaling five communities: Cortez, Dolores, Dove Creek, Grand Junction, and Mancos.

### **Highlights of the Year 2015**

The year 2015 was another successful year for the Scottish Rite Foundation of Colorado and its RiteCare Childhood Language Program. See Exhibit F for a summary of partner annual report highlights. Foundation highlights for the year include:

1. Providing services to 949 children with financial support from the Scottish Rite Foundation of Colorado including speech therapy and/or related services for 553 children and early language and literacy services (Treasure Chest Program) for 396 children.
2. Awarding six scholarships of \$5,000 each to second-year speech-pathology graduate students at the University of Colorado - Boulder and the University of Northern Colorado. Scholarships are awarded in the name of Dwight A. Hamilton, former Sovereign Grand Inspector General in Colorado and former President of the Foundation (1994-2005)
3. Conducting outreach programs in partnership with the following RiteCare clinics: Children’s Hospital Colorado in Aurora (with satellite clinic locations in Broomfield, Colorado Springs, Littleton, Parker, and Pueblo), Children’s Speech and Reading Center in Fort Collins (with a satellite location in Loveland), St. Mary’s Life Center in Grand Junction, UNC in Greeley, and CU in Boulder. This university outreach included on-campus presentations and discussions with speech-language pathology graduate students. In addition, presentations were made to Scottish Rite reunion classes in Denver, Colorado Springs, and Grand Junction.
4. Conducting the Promise to Care Fundraising Campaign generating to date \$1.2 million in donations and pledges for certain speech therapy and related services. These services include telepractice, camp programs, treasure chest programs, and graduate scholarships.

### **Children Served**

Since the Foundation’s beginning in 1953, 18,930 children have been served through its RiteCare partners. For the 12 months ended December 31, 2015, the Foundation served 949 children in Colorado. See Exhibit D for more details.

	<u>2015</u>	<u>1953 - 2015</u>
Denver and North/Northeast Colorado	398	12,714
Grand Junction and West/Southwest Colorado	501	4,752
Colorado Springs and South/Southeast Colorado	<u>50</u>	<u>1,464</u>
Total Children Served	<u>949</u>	<u>18,930</u>

The RiteCare program directors evaluate children’s progress throughout Colorado by means of the Child Development Inventory. Based on an inventory of progress of 1,435 RiteCare children since the evaluation’s inception in 2005, the most robust developmental gains are noted in the area of social-communicative behaviors. See Exhibit E for details.

### **Grants and Scholarships Funded by Colorado RiteCare**

In 2015 program support funded by the Foundation totaled \$802,250 (excludes graduate scholarships) representing 3.5 percent of net assets as of December 31, 2015 (see Exhibit B).

	<u>2015</u>	<u>Inception - 2015</u>
Children’s Hospital Colorado – Aurora	\$ 310,349	\$ 24,463,266
Children’s Hospital Colorado Therapy Center – Pueblo	30,699	1,418,745
Children’s Hospital Colorado at Memorial Hospital – Colorado Springs	<u>22,327</u>	<u>78,603</u>
Children’s Hospital Colorado Total	363,375	25,960,614
Parkview Hospital – Pueblo	-0-	905,817
Memorial Hospital for Children – Colorado Springs	-0-	1,520,738
St. Mary’s Life Center – Grand Junction	133,433	3,143,070
Montrose Memorial Hospital – Montrose	86,855	1,362,206
Sterling Regional MedCenter – Sterling	-0-	16,770
Arkansas Valley Regional Medical Center – La Junta	-0-	38,725
University of Northern Colorado – Greeley	8,151	219,662
University of Colorado – Boulder	35,106	244,839
Children’s Speech & Reading Center – Fort Collins	63,082	1,581,451
Gunnison Valley Hospital – Gunnison	247	247
The Piñon Project – Cortez	53,520	623,500
Telepractice Support at The Piñon Project – Cortez	6,480	19,440
Western Slope Head Start – Grand Junction	52,000	355,000
Let’s Talk! Speech Therapy – Canon City	-0-	588
Graduate Scholarships	<u>30,000</u>	<u>260,000</u>
Total Program Support	<u>\$ 832,249</u>	<u>\$ 36,252,667</u>

In 2015 the statewide average annual cost-per-child for therapy-related services was \$1,260 (\$696,729/553 children) – a modest investment for such substantial returns in language and communication development. Through our investment in their future, many children with speech and language disabilities received help.

Also, in 2015 the average annual cost-per-child for the Treasure Chest programs was \$266 (\$105,520/396 children), enabling many families to receive learning materials and guidance in how to use them in working with their children.

### **Financial Trends**

Total program expenditures in support of the Colorado RiteCare Childhood Language Program include, in addition to speech therapy and related services, the following.

- (1) Endowed Chair at Children’s Hospital Colorado (Children’s)
- (2) Capital Improvements such as the Early Language Intervention Room at the University of Northern Colorado and the Speech Therapy Group Room at Children’s
- (3) Equipment purchases for various clinics
- (4) Graduate scholarship awards

These expenditures are summarized as follows.

	<u>Current Year</u> <u>2015</u>	<u>Last Ten Years</u> <u>2006-2015</u>	<u>Last 62 Years</u> <u>1953-2015</u>
Speech Therapy and Related Services Kelley Family/Schlessman Family Scottish Rite Masons Chair in Childhood Language Disorders	\$ 802,249	\$ 12,170,248	\$ 33,751,225
Group Therapy Room Special Projects	-	263,215	2,000,000
Equipment for Clinic Therapy Programs	-	-	670,167
Graduate Scholarships in Speech Pathology	<u>30,000</u>	<u>230,000</u>	<u>260,000</u>
Total Program Expenditures	<u>\$ 832,249</u>	<u>\$ 12,663,463</u>	<u>\$ 36,944,607</u>

The Program Grants expenditures in the 2015 audited financial statements total \$832,249.

During 2006-2015, the Foundation's net assets ranged from a low of \$20.5 million at the end of 2011 to a record high of \$29.1 million at the end of 2007. Net Assets as of 12/31/2015 total \$23,066,573. See Exhibits A and B for the audited financial statements.



**Foundation Board President Steve Munsinger  
and RiteCare Children at Children's Hospital Colorado**

The following charts present trends since 2000 for grant budgets, grant distributions, and the end-of-year net asset base. They illustrate the Board of Trustees' dedication to sustaining support for Colorado RiteCare.

### Net Assets 2000-2015

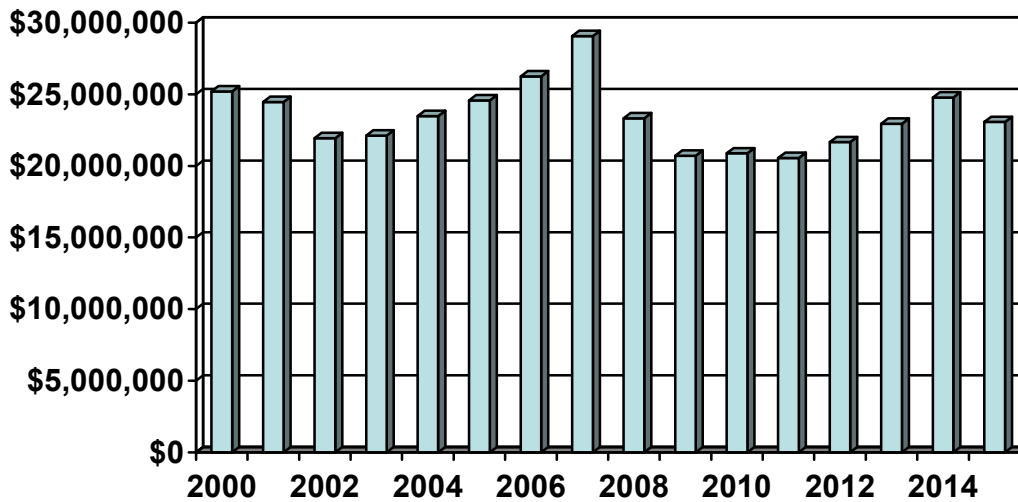

### Grant Distributions as a Percent of Net Assets 2000-2015

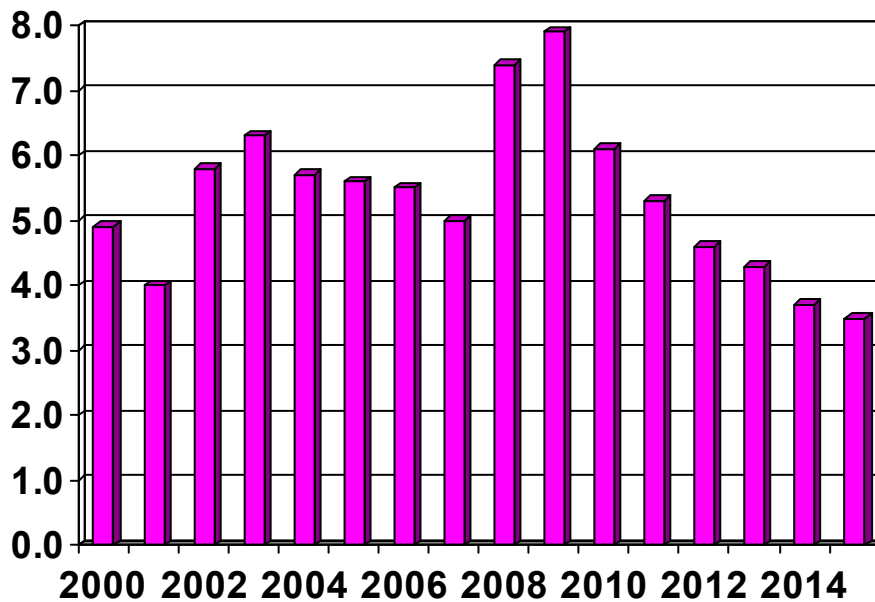

## Grants Budget 2000-2015

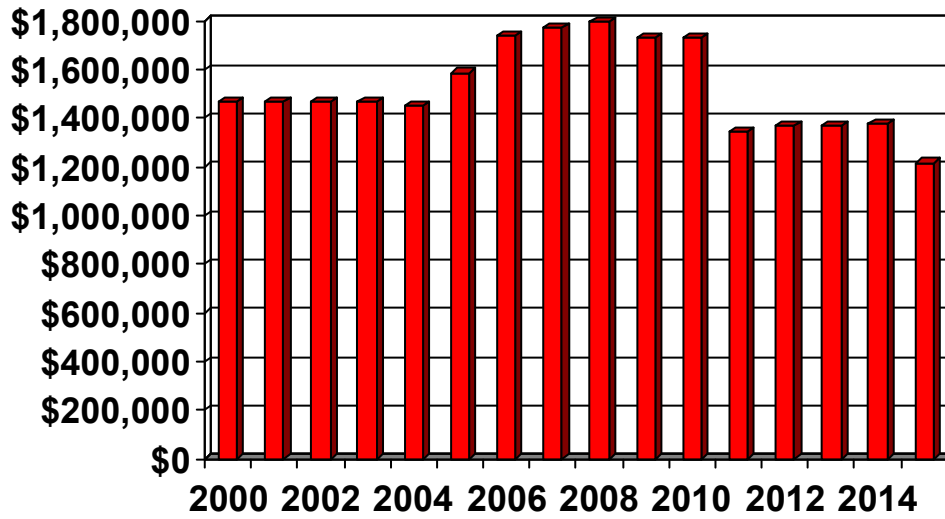

## Grant Distributions (based on clinic/center billings) 2000-2015

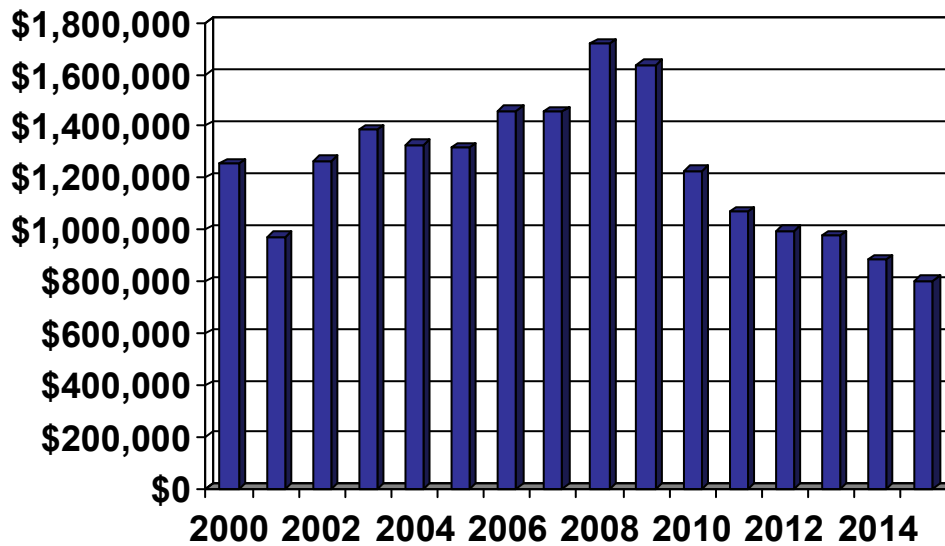

## **Fundraising in 2015**

In 2015 the Foundation received cash gifts and donations totaling \$442,218 detailed as follows.

	<b><u>Total Gifts</u></b>	<u>Restricted Gifts</u>	<u>Unrestricted Gifts</u>
Estates and Trusts	\$ 307,461	\$	\$ 307,461
Individual Donations	122,712	44,251	78,461
Masonic Organizations	1,145	0	1,145
Non-Masonic Organizations	<u>10,900</u>	<u>0</u>	<u>10,900</u>
	<b><u>\$ 442,218</u></b>	<b><u>\$ 44,251</u></b>	<b><u>\$ 397,967</u></b>

Temporary restrictions typically pertain to several purposes including certain gifts designated for the Talking with Technology Camp and the First Steps Camp as well as gifts designated for the graduate scholarship program.

The 2015 annual appeal drive generated \$74,591 in donations.

## **Recognition of Special Friends of the Foundation**

Several categories of the Foundation's friends are worthy of special mention. These individuals include:

- Honors of the Foundation Award Recipients
- Distinguished Service Award Recipients
- Graduate Student Speech-Language Pathology Scholarship Recipients
- RiteCare Society Members
- Foundation Fellows

## **Special Award Recipients**

The Scottish Rite Foundation of Colorado presents two major awards in recognition of individuals and/or organizations that have helped to make a difference.

The highest award is the "Honors of the Foundation." Its purpose is to recognize individuals whose contributions have significantly enhanced the work of the Foundation. The award is presented to either Masons or non-Masons whose personal philanthropy, dedicated leadership, and/or sustaining support have enabled the Foundation to achieve its mission and vision. A suitable trophy is presented to the recipient.

The second highest award is the "Distinguished Service Award." Its purpose is to recognize individuals or groups who contribute time or talents to improving services in RiteCare programs. The award is presented to either Masons or non-Masons whose contributions in time and/or talents have significantly improved the operations of the Foundation or care of children in the RiteCare programs.



## Honors of the Foundation

*For contributions that have significantly enhanced the work of the Foundation*

- 2004 JOHN I. LADD, 33°
- 2005 DWIGHT A. HAMILTON, 33°
- 2006 WILLIAM D. HEWIT, 33°
- 2007 BRUCE A. KELLEY  
KATHRYN KELLEY HUWALDT  
BARBARA J. KELLEY
- 2008 NEVA FROHLICK  
GEORGE FROHLICK, 32° KCCH  
DEBORAH HAYES, PH. D.
- 2009 BEN M. CROSSNO, 33°
- 2010 LEE E. SCHLESSMAN, 33° GRAND CROSS
- 2013 RONALD D. BIRELY, 33°

## Distinguished Service Award

*For contributions of time or talents to improving services in RiteCare programs*

- 2004 DENVER CONSISTORY LADIES
- 2005 JOHN S. RUSSELL, 33°
- 2006 ASHLEY S. BUSS, 33°
- 2007 SANDRA D. MORRISON  
VALERIE HERNANDEZ
- 2008 NORMAN L. HOFF, 33°  
JUANITA HOFF  
JAMES L. NUNN, 33°
- 2009 VIRGINIA HOWEY  
OTSIE STOWELL, 32° KCCH
- 2010 JAMES L. MARTIN III, PH. D.
- 2011 KATHLEEN FAHEY, PH. D.  
SO. COLO. SCOTTISH RITE MASONS
- 2014 AUDREY FORD
- 2016 JEANNIE O'NEIL

### Graduate Student Speech-Language Pathology Scholarship Recipients

The graduate scholarship program assists second-year graduate students in speech-language pathology complete their education. It also encourages (but cannot require) them to seek employment in Colorado. Through 2016, 58 scholarships totaling \$290,000 have been awarded.

In 2003 the Colorado Masons' Benevolent Fund Association, in collaboration with the Foundation, initiated a graduate scholarship in speech-language pathology. The Association is the main charitable arm for the Most Worshipful Grand Lodge of AF and AM of Colorado. Between 2003 and 2012 the Association awarded 20 scholarships totaling \$100,000.

In 2005 the Scottish Rite Foundation of Colorado initiated a graduate scholarship in speech-language pathology. This scholarship is named in honor of former Sovereign Grand Inspector General and President of the Foundation, Dwight A. Hamilton. Between 2005 and 2016 the Foundation awarded 38 scholarships totaling \$190,000.

In addition, a national scholarship in speech-language pathology has been awarded to five Colorado graduate students by the *Supreme Council* of the Ancient and Accepted Scottish Rite of Freemasonry for the Southern Jurisdiction. This scholarship is known as the Sam and Millie Hilburn Scholarship in the field of Childhood Language Disorders. A total of \$30,000 has been awarded.

### **Sam and Millie Hilburn Scholarship (Supreme Council) in the field of Childhood Language Disorders**

2001	Vindi Wells	University of Northern Colorado
2005	Marybeth Ames	Ph.D. Candidate & Speech Pathologist at Children's Speech & Reading Center in Fort Collins
2010	Rebecca L. McNeil	University of Colorado
2010	Christina D. Wilkins	University of Colorado
2012	Melissa K. Klaer	University of Colorado

**Dwight A. Hamilton Scottish Rite Foundation  
Graduate Scholarship in Speech-Language Pathology**

2005	Joni M. Oldroyd	University of Colorado
2005	Rachael E. Glustrom	University of Colorado
2006	Amy M. Mulligan	University of Colorado
2006	Laura M. Wilson	University of Colorado
2007	Danielle K. Cavallaro	University of Colorado
2007	Amanda Vargo	University of Colorado
2008	Laura K. Jordan	University of Northern Colorado
2008	Jennifer M. Leggette	University of Colorado
2009	Kimberly A. Turner	University of Colorado
2009	Meghan K. Fitzgerald	University of Colorado
2010	Rebecca L. McNeil	University of Colorado
2010	Hannah L. Shippey	University of Colorado
2011	Jocelyn R. Essler	University of Colorado
2011	Loriann Schwartz	University of Colorado
2012	Madison L. Atkins	University of Colorado
2012	Sheryl L. Schaller	University of Colorado
2013	Miranda Alexa Aragon	University of Colorado
2013	Alexandra Bresler	University of Northern Colorado
2013	Sarah E. Gyory	University of Colorado
2013	Noelle Mitchell	University of Colorado
2014	Caroline Conner	University of Colorado
2014	Molly Fieder	University of Colorado
2014	Rachel Pattermann	University of Colorado
2014	Amber Rea	University of Northern Colorado
2014	Casie Meyer	University of Northern Colorado
2014	Julie Werner	University of Northern Colorado
2015	Jillian N. Laucius	University of Colorado
2015	Toini Morgan	University of Colorado
2015	Rachel Sauter	University of Colorado
2015	Tammi S. Harnan	University of Northern Colorado
2015	Becca Ruske	University of Northern Colorado
2015	Jenica Ward	University of Northern Colorado
2016	Rosemary McKnight, M.D.	University of Colorado
2016	Anna Meihaus	University of Colorado
2016	Hannah Mellman	University of Colorado
2016	Jenah Newman	University of Colorado
2016	Chloe Shaw	University of Colorado
2016	Sai Rajopadhye	University of Northern Colorado

**Colorado Masons' Benevolent Fund Association  
Graduate Scholarship in Speech-Language Pathology**

2003	Kyle R. Weber	University of Northern Colorado
2003	Mandy J. Hansen	University of Northern Colorado
2004	Brianne Lay	University of Northern Colorado
2004	Marie R. Pechous	University of Northern Colorado
2005	Jill Emeson	University of Northern Colorado
2005	Sara E. Rode	University of Northern Colorado
2006	Kristine D. Leedy	University of Northern Colorado

2006	Rachel K. Moore	University of Northern Colorado
2007	Lindsey Greer	University of Northern Colorado
2007	Adrianna Ackerman	University of Northern Colorado
2008	Jennifer Wiedmeier	University of Northern Colorado
2008	Sara N. Robinson	University of Northern Colorado
2009	Kristin M. Michie	University of Northern Colorado
2009	Alyssa J. Winbourne	University of Northern Colorado
2010	Natasha Maria	University of Northern Colorado
2010	Elisabeth A. Robertson	University of Northern Colorado
2011	Catherine C. Finkenstaedt	University of Northern Colorado
2011	Adriane N. Zachary	University of Northern Colorado
2012	Bethany K. Levin	University of Northern Colorado
2012	Carrie M. Arensmeyer	University of Northern Colorado



**Audiology, Speech Pathology and Learning Services  
Management Team at Children's Hospital Colorado**

## **RiteCare Society Members**

The RiteCare Society was established by the Scottish Rite Foundation of Colorado in 2007 as an association of former and current volunteers who support the work of the Foundation. Society membership is earned by volunteering the equivalent of 30 hours in service to the Foundation. Current Society members are listed below according to Scottish Rite's organizational structure in Colorado.

## **RiteCare Society Members**

### **Valley of Denver**

Fran Adams  
Kay Applegate  
Robert W. Applegate, 33°  
Virginia Arner  
Wayne G. Arner, 33°  
Esther M. Bartholic  
Robert L. Bartholic, 33°  
Carol Bowser  
Rosie Anderson Brandel  
Milton Brandwein, 33°  
Ashley S. Buss, 32° KCCH  
Phyllis Campbell  
Marie Cox  
G. Robert Dinkel, 32° KCCH  
Lula Ellsworth  
Donald L. Emarine, 33°  
Glenita Emarine  
Gerald A. Ford, 33°  
Richard G. Frohlick, 33°  
Donna Glasscock  
James W. Glasscock, 33°  
Robert W. Gregory, 33°  
Tiz Hamilton  
Ruth Harlan  
Deborah Hayes, Ph.D.  
Judi Hessel  
Michael E. Hessel, 33°  
Valerie Hernandez  
Juanita Hoff  
Norman L. Hoff, 33°  
Vernon B. Ingraham, 33°, Grand Cross  
Charles G. Johnson, 33°  
Judi Lehman  
Thomas R. Magnuson, 33°  
June McMullen  
Stephen M. Munsinger, 33°, SGIG  
Eileen Naiman  
Alice Norris

Robert F. "Trey" Perrin, 32° KCCH  
Claudene Preston  
John S. Russell, 33°  
Lee E. Schlessman, 33°, Grand Cross  
Richard W. Schmidt, 33°  
Donald F. Schultz, 33°  
Jack M. Shepard, 32° KCCH  
David D. Swift, 33°  
JoAnn VanTrump

### **Valley of Colorado Springs/Pueblo**

David K. Ashley, 32°  
Robert M. Burr, 33°  
William W. Chinn, 33°  
David L. Coberly, 33°  
Gordon R. Cooper, 33°  
Ben M. Crossno, 33°  
Kennard D. Henry, 33°  
Kate Leyda  
J. R. "Jack" McConnell, 33°  
Michael L. McMillan, 33°  
Donald A. Noffsinger, 32°  
James L. Nunn, 33°  
Donald C. Phillips, 33°  
James A. Stivers, 33°  
Gerome Walton, 32°  
Elizabeth Woodman  
Jack A. Woodman, 33°

### **Valley of Grand Junction**

Richard S. Carnett, 32° KCCH  
Thomas J. Cox, 33°  
John W. Groves, 33°  
Donald A. Hobbs, 33°  
Rodney W. Johnson, 33°  
James L. Smith, 33°  
Rex Swanson, 32°

## **Foundation Fellows**

A Foundation Fellow is a distinguished designation for an individual who makes a monetary contribution to the Scottish Rite Foundation of Colorado of \$10,000 or more. It is open to all donors regardless of Masonic membership or affiliation.

### **Foundation Fellows**

Robert L. Bartholic, 33°  
Esther M. Bartholic  
Richard S. Carnett, 32° KCCH  
James E. Duncan, 33°  
Susan M. Duncan  
George A. Frohlick, 32° KCCH  
Neva C. Frohlick  
Robert W. Gregory, 33°  
Deborah Hayes, Ph.D.  
James L. Martin, III, Ph.D.  
John R. Hendrickson, 33°  
William D. Hewit, 33°  
Betty Ruth Hewit  
Vernon B. Ingraham, 33°, Grand Cross  
Bruce A. Kelley  
Barbara J. Kelley  
Kathryn Kelley Huwaldt  
Thomas L. Redditt, Sr., 33°  
Elinor P. Redditt  
Leon C. Rittenhouse, 32°  
Lee E. Schlessman, 33°, Grand Cross  
Dolores J. Schlessman  
Irving O. Shuel, 32° KCCH  
Betty L. Shuel  
Roger A. Wainwright, 32°  
Ernest O. West, 32°



**Dolores and Lee Schlessman with Deborah Hayes (center)**

## Exhibits

The following Exhibits provide additional information on Foundation activities in 2015.

**Exhibit A** – Audited Statement of Financial Position

**Exhibit B** – Audited Statement of Activities

**Exhibit C** – Comparison of Recent Three-Year Financial Trends

**Exhibit D** – Recap of RiteCare Children Served in Colorado

**Exhibit E** – Outcomes Evaluation of Children’s Developmental Progress during Therapy

**Exhibit F** – Selected Highlights from Individual Partner Programs 2015 Annual Reports

**Exhibit G** – Scottish Rite Foundation and RiteCare Partner Addresses & Phone Numbers



**Foundation Board President Dwight Hamilton  
and Grand Master of Masons Ben Crossno with Masons  
conduct the cornerstone plaque dedication at  
Children's Hospital Colorado Pueblo Clinic – October 2001**

## EXHIBIT A

### Audited Consolidated Statement of Financial Position

Scottish Rite Foundation of Colorado

December 31, 2015

#### Assets

Cash and cash equivalents:		
Unrestricted	\$ 1,332,576	
Temporarily restricted	<u>52,374</u>	\$ 1,384,950
Pledges Receivable, net		157,432
Accounts Receivable		2,000
Interest receivable		22,383
Investments		20,462,653
Land held for investment		410,036
Beneficial interest in split-interest agreements		<u>912,314</u>
 Total Assets		 <u>\$ 23,351,768</u>

#### Liabilities and Net Assets

Accounts payable and accrued liabilities	\$ 1,800	
Grants payable	<u>283,395</u>	
 Total Liabilities		 \$ 285,195
 Net Assets:		
Unrestricted	\$ 21,109,130	
Temporarily restricted	1,532,156	
Permanently restricted	<u>425,287</u>	
 Total Net Assets		 <u>23,066,573</u>
 Total Liabilities and Net Assets		 <u>\$ 23,351,768</u>

Note a: The Scottish Rite Foundation of Colorado requires its annual financial statements to be audited by an independent certified public accountant. An annual IRS form 990 is also prepared. The auditing firm in 2015 was Marrs, Sevier & Company, LLC. The auditors expressed a clean opinion on the 2015 financial statements in their letter to the Board of Trustees dated September 14, 2016. The auditors' report including the audited financial statements and the IRS form 990 are permanently on file in the Foundation office. These documents are available for public review upon request.

Note b: The consolidated financial statements include the financial statements of the Foundation and its wholly owned subsidiary RiteCare LLC, a sole member limited liability company, which holds the Foundation's land held for investment. All transactions and balances between the entities have been eliminated in consolidation. During 2012 the final steps were completed in receiving a parcel of land bequeathed to the Foundation. The land, consisting of 1,569 acres of dry agricultural land located in Cheyenne County, Colorado, is subject to a life estate lease which will remain in effect until the death of the current tenant.

## EXHIBIT B

### Audited Consolidated Statement of Activities

Scottish Rite Foundation of Colorado

Year ended December 31, 2015

	Unrestricted	Temporarily Restricted	Permanently Restricted	Total
Support & Revenue:				
Investment income:				
Interest and dividends	\$ 662,883	\$	\$	\$ 662,883
Other investment income	4,289			4,289
Realized gains	160,883			160,883
Unrealized losses	(1,933,233)			(1,933,233)
Donations and memberships	397,967	33,251	11,000	442,218
Change in split interest agreements		(35,808)		(35,808)
Donations released from restrictions	66,109	(66,109)		
Total Support & Revenue	(641,102)	(68,666)	11,000	(698,768)
Expenses:				
Program grants - Annual	832,249			832,249
Management and general	93,235			93,235
Fundraising	7,856			7,856
Total Expenses	933,340	-	-	933,340
Change in Net Assets	(1,574,442)	(68,666)	11,000	(1,632,108)
Net Assets at beginning of year	22,683,572	1,670,822	414,287	24,768,681
Prior Period Adjustment		(70,000)		(70,000)
Restated Net Assets	22,683,572	1,600,822	414,287	24,698,681
Net Assets at end of year	\$ 21,109,130	\$ 1,532,156	\$ 425,287	\$ 23,066,573

Note a: See Note a in Exhibit A.

Note b: See Note b in Exhibit A.



## EXHIBIT C

### Comparison of Recent Three-Year Financial Trends

In 2015 the Scottish Rite Foundation of Colorado incurred a net loss of revenues due to unrealized losses on investments totaling \$1.9 million. Consequently, an overhead rate for the year is not calculated. If there had been no such unrealized loss with everything else being equal, the overhead rate would have been 7.2%. The administrative overhead rate based on total revenues for the three-year period 2013-2015 was 6.0%. If there had been no unrealized losses on investments in 2015 with everything else being equal, the overhead rate would have been 4.1%

#### Scottish Rite Foundation Financial Recap (based on audited financial statements) 2015

Grants to Partners	\$832 thousand
Children Served	949
Mgt & Gen Expenses	\$93 thousand
Revenue & Support	(\$698,768)
Overhead Rate (Mgt & Gen/Rev & Spt)	-

#### Scottish Rite Foundation Financial Recap (based on audited financial statements) 2013-2015

Grants to Partners	\$2.7 million
Children Served	2,544
Mgt & Gen Expenses	\$269 thousand
Revenue & Support	\$4.5 million
Overhead Rate (Mgt & Gen/Rev & Supt)	6.0%



RiteCare Child – Montrose Memorial Hospital

## EXHIBIT D

<b>Recap of RiteCare Children Served in Colorado</b>				
<b>Partner</b>	<b>Geographic Area of Colorado</b>	<b>First Year of Active Partnership</b>	<b>Children Served Since Partnership Inception</b>	<b>Children Served in 2015</b>
<b>Clinic Programs – Service Area: Denver Metro, North, and Northeast Colorado</b>				
Children’s Hospital Colorado – Aurora	Denver Metro Area	1953	11,025	214
Children’s Speech & Reading Center – Fort Collins	North	1998	1,104	110
University of Northern Colorado – Greeley	North	2001	157	7
Sterling Regional MedCenter – Sterling	Northeast	2006	21	0
University of Colorado – Boulder	North	2007	407	67
<b>Total Children Served in Service Area</b>			<b>12,714</b>	<b>398</b>
<b>Clinic Programs – Service Area: South and Southeast Colorado</b>				
Children’s Hospital Colorado Therapy Center – Pueblo (clinic operation assumed by Children’s Hospital Colorado in 2001)	South	1987	904	28
Children’s Hospital Colorado at Memorial Hospital – Colorado Springs (clinic operation assumed by Children’s Hospital Colorado in 2013)	South	1997	536	22
Arkansas Valley Regional Medical Center – La Junta	Southeast	2006	23	0
Let’s Talk! Speech Therapy – Cañon City	South	2006 (discontinued in 2007)	1	0
<b>Total Children Served in Service Area</b>			<b>1,464</b>	<b>50</b>
<b>Clinic Programs – Service Area: West and Southwest Colorado</b>				
St. Mary’s Life Center – Grand Junction	West	1986	1,410	62
Montrose Memorial Hospital	West	1998	530	40
Gunnison Valley Hospital	West	2015	3	3
<b>Total Children Served in Service Area</b>			<b>1,943</b>	<b>105</b>
<b>TOTAL CLINIC PROGRAM CHILDREN SERVED</b>			<b>16,121</b>	<b>553</b>
<b>Early Language Development Programs – Service Area: West and Southwest Colorado</b>				
The Piñon Project – Cortez	Southwest	2000	2,086	294
Western Slope Head Start – Grand Junction	West	2005	723	102
<b>Total Early Language Development Program Served</b>			<b>2,809</b>	<b>396</b>
<b>TOTAL RITECARE CHILDREN SERVED</b>			<b>18,930</b>	<b>949</b>

## EXHIBIT E

### Outcomes Evaluation of Children's Developmental Progress during Therapy

The outcomes evaluation was implemented statewide in 2005 to measure the effectiveness of therapy. The evaluation is based on the Child Development Inventory which is a parent rating of the child's development in social communication skills, receptive language, expressive language and other domains. As of December 31, 2015, the inventory database includes more than 1,400 children.

Measures include comparing children's developmental age in each domain with their chronological age. If the child's developmental age is equivalent to his/her chronological age, the developmental quotient is 100. Typically developing children have developmental quotients in all domains ranging from 85 to 115.

On the average, children enrolled in the Foundation's clinical program show developmental delay, most pronounced in the language domains of expressive language, language comprehension, and social skills. The most robust developmental gains for children enrolled in therapy are in the area of social skills. Most social skills items in the inventory relate to social-communicative behaviors (e.g., "asks for help" . . . "understands 'wait a minute'" . . . "talks about how to do" . . . "makes excuses" . . .).

Children who enter Foundation clinical programs with less significant delays in the language domains show progress within six to 12 months of therapy. These youngsters are typically discharged from therapy when they approach the normal range of developmental quotients.

Children who enter Foundation clinical programs with the more significant delays in the language domains make slow, steady progress and may remain in therapy for up to two years.

Charts A, B, and C summarize outcome results for children enrolled in therapy in Colorado RiteCare Language Programs. Chart A shows outcomes for children discharged from therapy divided into "short term" versus "long term" treatment programs. Short term patients typically need 12 months or less of therapy to make significant gains. Long term patients typically require up to two years of therapy to achieve their communication potential. Charts B and C show language development outcomes for Social Skills, Expressive Language, and Receptive Language, for two groups of children with specific diagnoses ~ children with apraxia of speech (a motor speech disorder) and children with articulation (speech pronunciation) disorders. Both groups of children show gains in communication skills, most notably in social communication (social skills) with children with articulation disorders showing solid progress into the normal developmental range of this skill within 3 – 8 months of therapy.

An outcomes evaluation is also conducted for children in learning therapy. This evaluation includes several components such as the Word Identification and Spelling Test and a standardized test for sound/letter association (associating the sound of a letter, like "b" with the written symbol B), word identification, and spelling. The evaluation measures a child's percentile ranking in important literacy skills relative to their chronological age and grade. The evaluation is conducted at initiation of therapy and at six-month intervals thereafter.

### Chart A

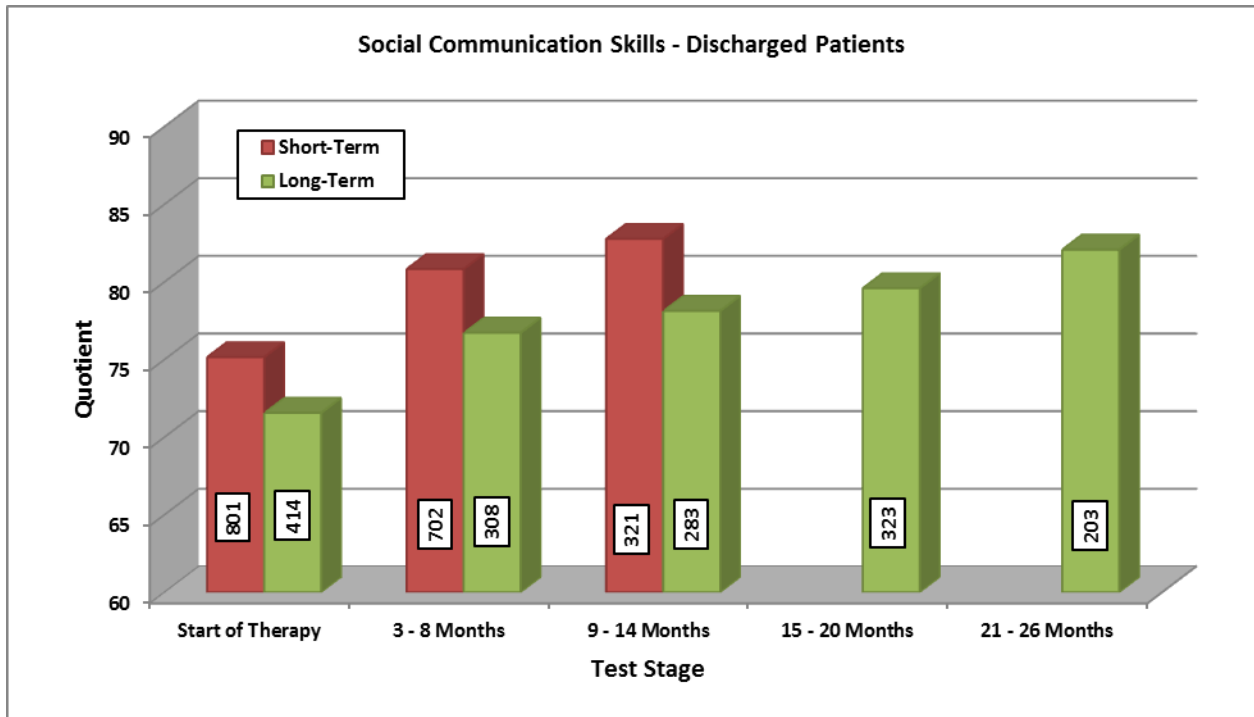

### Chart B

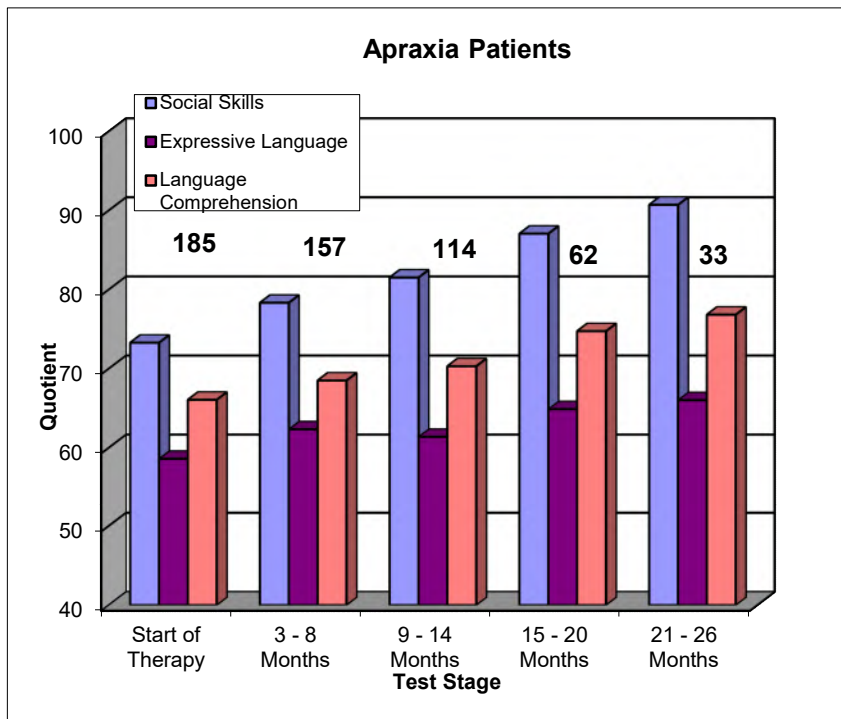

**Chart C**

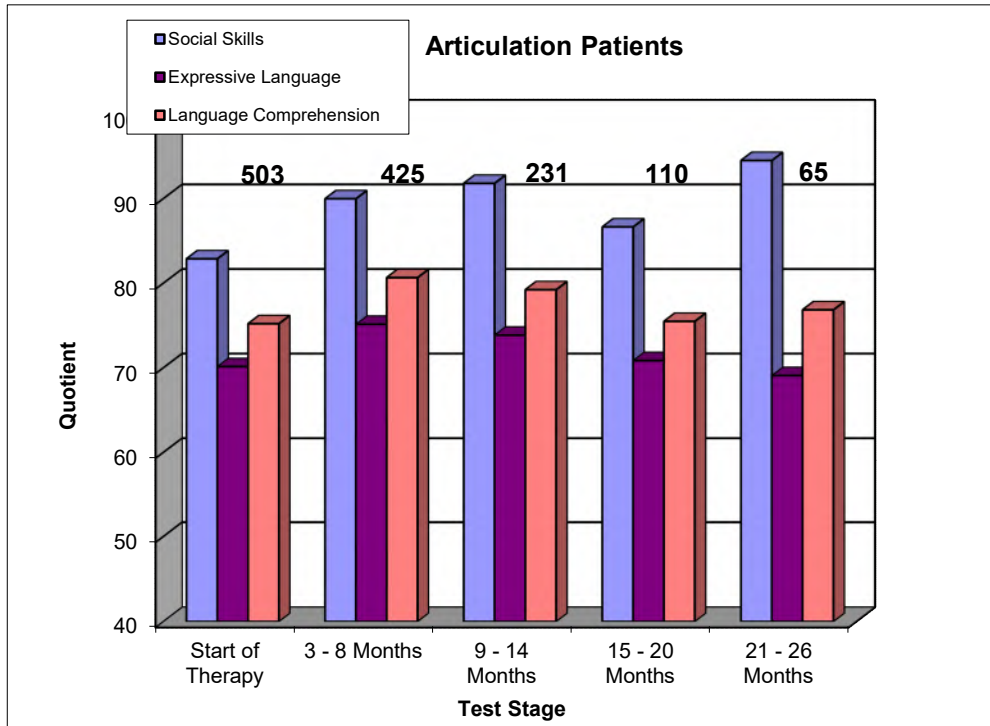

**Dr. Deborah Hayes and John Buchanan, Masonic Grand Lodge of Colorado, participating in the cornerstone ceremony at Children's Hospital Coloado in Aurora - October 7, 2006**

## EXHIBIT F

### Selected Highlights from Individual Partner Programs 2015 Annual Reports

#### Children's Hospital Colorado Aurora & Denver Area Network of Care



**Children's Hospital Colorado at Anschutz Medical Campus  
Aurora, Colorado (Source: Children's Hospital Colorado)**

1. 214 children received speech therapy and treatment at Children's Hospital Colorado and its Denver Metro Area clinics with Scottish Rite Foundation financial assistance. These children ranged in age from less than one year through school age, with the majority of children in the age range of three through six years.
2. 168 children were seen in the therapy and cleft palate clinic.
3. 31 children attended the *Talking with Technology Camp* – a week-long mountain camp program for children and young people who use computerized communication devices. In addition to the Scottish Rite Foundation of Colorado, the *Rollie R. Kelley Family Foundation* provided generous financial support for this camp. The 2015 camp was the 29th consecutive year for the camp which is held annually near Empire, Colorado at the Easter Seals facility. Since inception, the camp has been financially supported by the Scottish Rite Foundation.
4. 15 children, 20 siblings, and 23 parents participated in a family-centered, parent-education group to enhance communication skill development in their young child. This special program, *First Steps*, is a weekend learning experience for families considering assistive communication technology for their young child. The *Rollie R. Kelley Family Foundation* provided generous financial support for this program.



**The Rollie Kelley Children – Kathryn, Barbara, and Bruce  
The Rollie R. Kelley Family Foundation members**

### **Children’s Hospital Colorado Therapy Care – Pueblo**

1. 28 children received speech therapy and treatment with financial assistance from the Scottish Rite Foundation.
2. Therapy services were provided to children from Pueblo, Pueblo West, Canon City, Florence, Colorado City, Westcliffe, Rye, Del Norte, Rocky Ford, Avondale, Olney Springs, LaJunta, and Lamar.
3. Clinic staff provided consultation and parent education services to the *Soaring Eagles Center for Autism*. The RiteCare clinic director, Martha Drake, serves on the Center’s Board of Directors.

### **Children’s Hospital Colorado Therapy Care – Colorado Springs**

1. 22 children received speech therapy and treatment with financial assistance from the Scottish Rite Foundation.
2. Children’s Hospital Colorado Therapy Care provides services in three locations: Printers Park, Briargate, and Children’s Hospital Colorado at Memorial.



**St. Mary's Life Center**

### **St. Mary's Life Center – Grand Junction**

1. 62 children received speech-language services with financial assistance from the Scottish Rite Foundation. Children served throughout the year were between the ages of 2 to 7 years. Children up to 12 years of age were served in the summer programs. Children were from the following communities: Grand Junction, Clifton, Palisade, Whitewater, Fruita, and Collbran.
2. Children receiving services at St. Mary's are children with autism, developmental delays, hearing loss, dysfluency, voice disorders, apraxia, other oral motor disabilities, cleft lip and palate, learning disabilities, cerebral palsy with related communication delays, and those children needing augmentative communication systems.
3. St. Mary's Speech and Language Department staff, in addition to serving children at the Life Center and Hospital, are involved in several local and statewide organizations including: Special Needs Advisory Committee, Interagency Counsel for the Child, Colorado Discoverability, School District Child Find Assessment Team, Cleft Palate Team of Western Colorado, Children with Special Needs Task Force, Colorado Home Intervention Programs Facilitation, Dyslexia Family Support Group, Mesa County Partnership for Children and Families, Early Childhood Leadership Commission, The Colorado Speech and Hearing Association, and The American Speech-Language Hearing Association.
4. St. Mary's Hospital is a teleconference host site for educational opportunities offered through the Colorado Speech and Hearing Association and Children's Hospital Colorado, allowing for local and regional speech and language therapists to come together and share in ongoing education.



### **Montrose Memorial Hospital – Montrose**

1. 40 children were served with financial assistance from the Scottish Rite Foundation in Montrose and Delta through Mountain View Therapy at Montrose Memorial Hospital.
2. The clinic provides therapy for children in a five-county area.

### **Arkansas Valley Regional Medical Center – La Junta**

1. Although no children were served with financial assistance from the Scottish Rite Foundation of Colorado, the hospital maintains an active pediatric speech-therapy practice.
2. This center is the only hospital or clinic in the southeastern Colorado area (on the Highway 50 corridor east of Pueblo) that provides speech-language pathology services for children, except in the school setting.

### **Gunnison Valley Hospital – Gunnison**

1. In 2015, the Scottish Rite Foundation of Colorado entered into a RiteCare partnership with Gunnison Valley Hospital.
2. 3 children received speech and language therapy services.
3. In 2015, one speech-language pathologist provided care for the children.

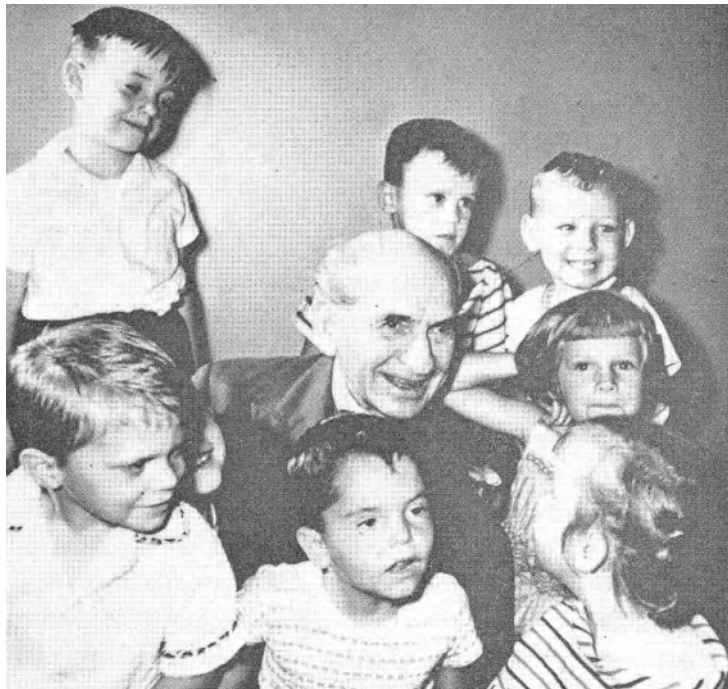

**Judge Haslett Burke, first President of the Scottish Rite Foundation with children receiving therapy – ca 1954**



Gunter Hall, UNC Campus - Home to the RiteCare Clinic

### **University of Northern Colorado – Greeley**

1. 7 children received treatment with financial assistance from the Scottish Rite Foundation of Colorado.
2. UNC's Speech-Language Pathology and Audiology Clinic provides training for graduate students by giving services under supervision of certified clinical faculty during their entire academic program.
3. The *Talking and Listening for Preschoolers* program has been on-going since the summer 2007 when created with support from the Daniels Fund and Scottish Rite Foundation. The program focuses on speech production (articulation and phonology) with a secondary language-literacy focus (development of vocabulary and concepts, oral and written sound and word awareness, comprehension and expression of narratives and stories). Children are in the program for 1½ hours twice weekly. The parents meet with the speech-language pathologist and graduate student clinicians to share information and learn about language development strategies.
4. The RiteCare Program Director at UNC continued to work closely with community organizations to discuss opportunities for treatment at UNC. Organizations include Literacy Action Network, SEVA Community, Unite for Literacy, the Weld County Department of Public Health and Environment, Youthnet, Envision, and the Greeley Dreamteam.



**Speech-Language Hearing Center - CU-Boulder Campus**

## **University of Colorado – Boulder**

1. 67 children were served with financial assistance from the Scottish Rite Foundation.
2. CU's Speech Language and Hearing Center on the Boulder campus provides training for graduate students by giving services under supervision of certified clinical faculty during their entire academic program.
3. The Center's focus is to identify and serve young children and their families in Boulder County and surrounding areas who may not otherwise receive speech and language therapy due to a lack of funding for therapeutic services.
4. Scholarships, awarded to bilingual children transitioning from Head Start to kindergarten, funded an intensive three week summer language and literacy program ("*Get Ready for Kindergarten*") with a parent education and support component in Spanish at the Wilderness Center.
5. The *Story of Friendship* program focuses on specific communication and language learning needs of children with autism spectrum disorder (ASD) in the natural context of their school environment and incorporates peers as friends.

*Perspective* is a school-based integrated program serving young adolescents with autism.



**Two Children at the CSRC Clinic**

### **Children's Speech and Reading Center – Fort Collins**

1. 110 children were served with financial assistance from the Scottish Rite Foundation. 44 children received speech-therapy services and 66 children received early literacy services in area preschools.
2. A \$5,000 matching grant from the Scottish Rite Foundation assisted the Center in continuing to provide free speech-language and reading screens. In 2015, the Center conducted 177 free speech-language screens and an additional 172 at local pre-schools. *From the screenings, 208 children were identified in need of additional services.*
3. The Center provided a variety of individual and small group programs for early childhood communication and reading readiness.



**Group Therapy Session**



**Campers and Speech Therapists/Counselors at TWT Camp**

### **The Piñon Project – Cortez**

1. 294 children were served with financial assistance provided by the Scottish Rite Foundation.
2. The program funded by the Scottish Rite Foundation is known as the Treasure Chest Program, a preschool-age early language development program. It serves needy and low income children in southwestern Colorado and is in great demand by families of preschoolers.
3. The Treasure Chest Program was conducted at the following locations in Dolores and Montezuma counties: Cortez, Mancos, Dolores, and Dove Creek school districts.
4. The theme chests were also being used by the Ute Mountain Ute Tribe Head Start in Towaoc, CO.

### **Western Slope Head Start (Rocky Mountain SER) – Grand Junction**

1. 102 children were served in the Treasure Chest Program with funding provided by the Scottish Rite Foundation of Colorado.
2. This Treasure Chest Program provides education and training for children and their families in a home-based environment.

## Exhibit G

<b>Scottish Rite Foundation and RiteCare Partner Addresses and Phone Numbers</b>	
<p><b>Scottish Rite Foundation of Colorado</b> 1370 Grant Street Denver, CO 80203 303-861-2410 www.scottishritefoundation.org ritecare@scottishritefoundation.org</p>	<p><b>Children’s Hospital Colorado</b> Audiology, Speech Pathology, and Learning Services 13123 E. 16<sup>th</sup> Ave., B-030 Aurora, CO 80045 720-777-6800</p>
<p><b>Arkansas Valley Regional Medical Center</b> Rehabilitation Services 1100 Carson Avenue La Junta, CO 81050 719-383-6456</p>	<p><b>Children’s Speech and Reading Center</b> 1330 Oakridge Drive Fort Collins, CO 80525 970-419-0486</p>
<p><b>Children’s Hospital Colorado Therapy Care Center – Pueblo</b> 704 Fortino Blvd, Suite A Pueblo, CO 81008 719-305-8300</p>	<p><b>Children’s Hospital Colorado Therapy Care at Printers Park</b> 175 S. Union Blvd., Suite 255 Colorado Springs, CO 80910 719-305-8000</p>
<p><b>Montrose Memorial Hospital</b> Mountain View Therapy 800 South Third Street Montrose, CO 81401 970-240-7369</p>	<p><b>St. Mary’s Life Center Language Development Clinic</b> 1100 Patterson Road Grand Junction, CO 81506 970-298-6158</p>
<p><b>Gunnison Valley Hospital</b> Pediatric Rehabilitation 711 N. Taylor Street Gunnison, CO 81230 970-641-7248</p>	<p><b>University of Northern Colorado</b> Audiology and Speech Language Sciences Gunter Hall, Campus Box 140 Greeley, CO 80639 970-351-1084</p>
<p><b>The Piñon Project</b> 300 N. Elm St. P.O. Box 1510 Cortez, CO 81321 970-564-1195</p>	<p><b>Rocky Mountain SERWestern Slope Head Start</b> Treasure Chest Program 685 W. Gunnison Avenue, Unit 111 Grand Junction, CO 81591 970-243-9318</p>
<p><b>University of Colorado – Boulder</b> Speech, Language and Hearing Sciences 2501 Kittredge Loop Road Campus Box 409 Boulder, CO 80309 303-492-3068</p>	